



BRITISH MANUFACTURERS OF ACCESS PANELS

[www.accesshatch.com](http://www.accesshatch.com) | 0845 370 0852

Wide range of access panels manufactured by Ceildoor...



STANDARD



AIR TIGHT



1 HOUR FIRE



2 HOUR FIRE



ANTI-TAMPER



TILED WALL



ACOUSTIC



CIRCULAR



EXPOSED



ESSENTIAL

Our fully featured **unihatch**<sup>®</sup> range...



REVERSIBLE

Metal and Plaster Faced in one easily reversible door



DURABLE

Built and designed to last with powder coated zintec



FLEXIBLE

Unique design allows door to be hinged to any side of the frame

Go the extra mile with our Bespoke Manufacturing service...



PATTERNS

Enhance your interior with customisable faces



SIZE & DIMENSION

Access Panels that fit perfectly everytime, anywhere



COLOUR

Add personality with a range of colours readily available



# THE NEW STANDARD FOR ACCESS PANELS



Clockwise from top:  
Metal Face Bead Frame  
Non-Fire Rated  
450x450mm

Plaster Face Bead Frame  
Non-Fire Rated  
450x450mm

Metal Face Picture Frame  
1 Hour Fire Rated  
300x300mm

Plaster Face Picture Frame  
1 Hour Fire Rated  
300x300mm

All Unihatch Access Panels



## REVERSIBLE

All-in-One Metal and Plaster Faced door



## DURABLE

Built and designed to last with powder coated zintec



## FLEXIBLE

Unique design allows door to be hinged to any side of the frame



# UNIHATCH ACCESS PANELS

the new standard in access panels

# unihatch®

Ceildoor's **UNIATCH** - the most versatile range of access panels and hatches on the market. Featuring our patented design, its key innovations include:

**REVERSIBLE ALL-IN-ONE** metal and plaster faced door

**ADAPTABLE HINGE SYSTEM** - open and lock any side

Designed to fit securely in **BOTH WALLS AND CEILINGS**

One of the most **DURABLE, EASY TO FIT** access hatches



**RANGE OF DOOR AND FRAMES** for every need

The Unihatch range is constructed of 1mm zintec steel and are fully polyester powder coated - a solid build both durable and highly resistant to weather, abrasion, rust and chemical or solvent corrosion.

1 HR Fire Rated access panels incorporate fire-lined plasterboard to enhance fire-resistance.



Metal Face Picture Frame  
450x450mm  
Unihatch Access Panel

CONSTRUCTION	 Non Fire Rated	 1 HR Fire Rated
Metal Face Picture Frame	<input checked="" type="checkbox"/>	<input checked="" type="checkbox"/>
Metal Face Bead Frame	<input checked="" type="checkbox"/>	<input checked="" type="checkbox"/>
Plaster Face Bead Frame	<input checked="" type="checkbox"/>	<input checked="" type="checkbox"/>
Plaster Face Picture Frame	<input checked="" type="checkbox"/>	<input checked="" type="checkbox"/>
Beaded Door Bead Frame	<input checked="" type="checkbox"/>	<input checked="" type="checkbox"/>

DOOR SIZE	<input checked="" type="checkbox"/>	<input checked="" type="checkbox"/>
150 x 150mm	<input checked="" type="checkbox"/>	<input checked="" type="checkbox"/>
200 x 200mm	<input checked="" type="checkbox"/>	<input checked="" type="checkbox"/>
300 x 300mm	<input checked="" type="checkbox"/>	<input checked="" type="checkbox"/>
450 x 450mm	<input checked="" type="checkbox"/>	<input checked="" type="checkbox"/>
600 x 600mm	<input checked="" type="checkbox"/>	<input checked="" type="checkbox"/>
600 x 300mm	<input checked="" type="checkbox"/>	<input checked="" type="checkbox"/>
900 x 600mm	<input checked="" type="checkbox"/>	<input checked="" type="checkbox"/>
1200 x 600mm	<input checked="" type="checkbox"/>	<input checked="" type="checkbox"/>



Call us for other sizes we stock or use our bespoke manufacturing service for a product to match your exact specifications



**NEXT DAY DELIVERY**

We offer a next day delivery service on our in-stock items to any mainland address in the UK

DESIGNED BY CEILDOOR, TESTED BY EXPERTS

# OUR TOUGHEST ACCESS PANEL AGAINST MOISTURE, DUST AND AIR

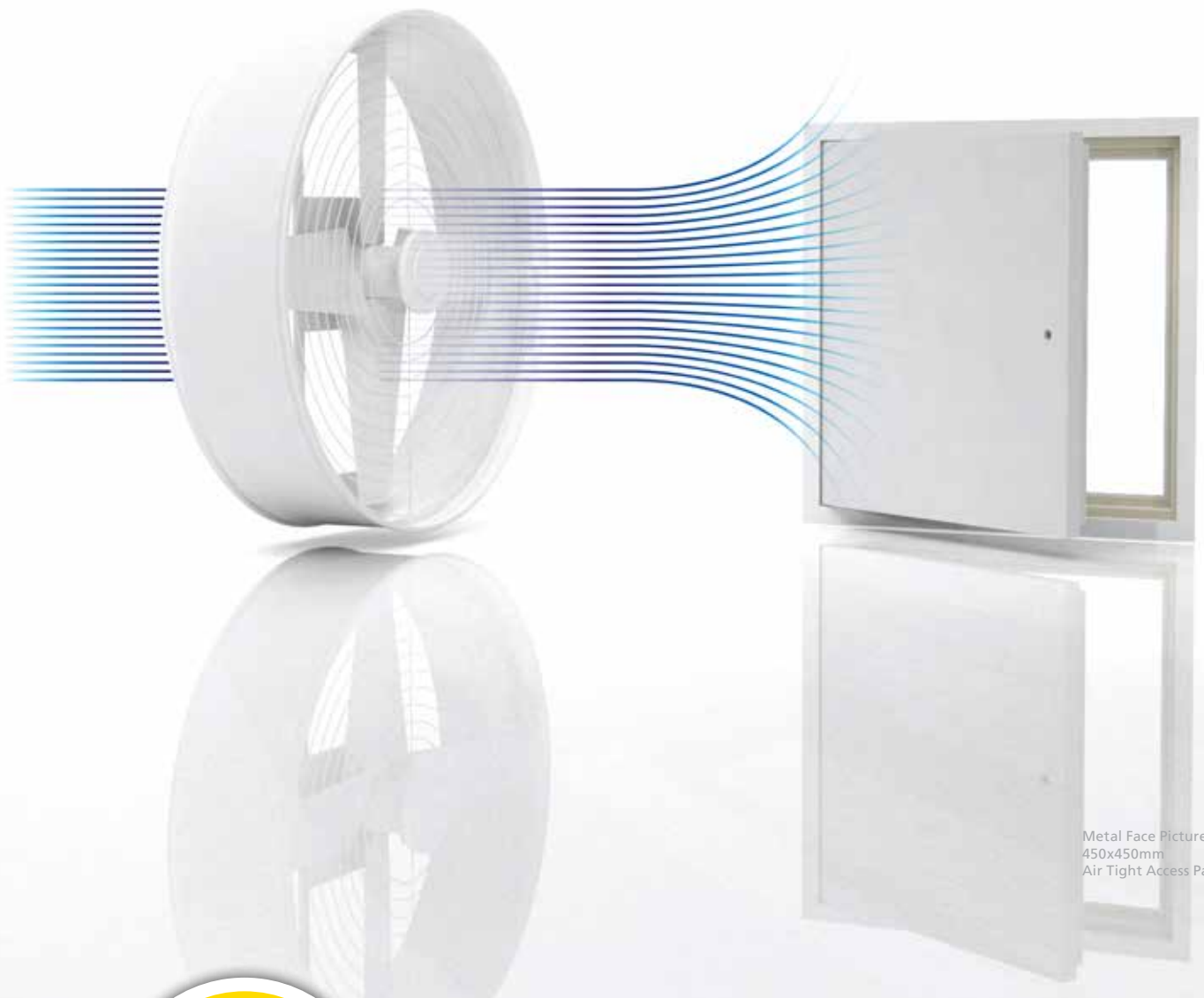

Metal Face Picture Frame  
450x450mm  
Air Tight Access Panel



## AIR TIGHT ACCESS PANELS

stop moisture, dust and air in its tracks

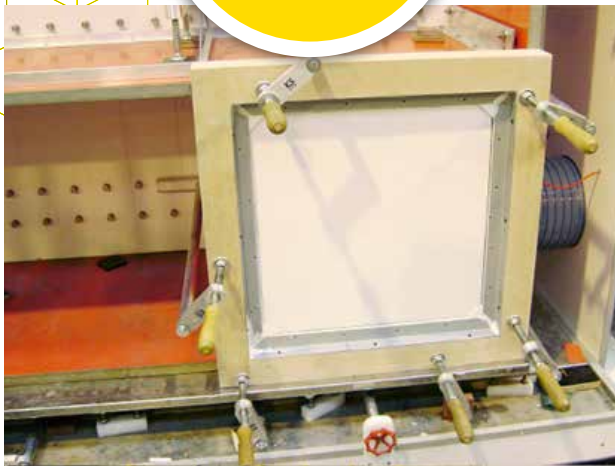

Ceildoor's **AIR TIGHT ACCESS PANELS** are effective barriers against moisture, dust and air from penetrating an isolated environment.

Designed for use in areas such as medical and manufacturing clean rooms, and have also been widely selected for installation into surgical theatre environments.

It meets UK building regulations and has been tested by **BODYCOTE WARRINGTON** to **BS EN 1026:2000**

Designed to fit securely in **BOTH WALLS AND CEILINGS**

**DURABLE AND EASY TO FIT** access hatches

**PICTURE OR BEADED FRAMES** for different applications

Our Air Tight access panels and hatches are constructed of 1mm zintec steel and are fully polyester powder coated - a solid, durable build that is also highly resistant to weather, abrasion, rust and chemical or solvent corrosion.

Comprising a dual gasket seal and ridge design - once closed it becomes a highly effective barrier.



CONSTRUCTION	
	 <b>Air Tight</b>
Metal Face Picture Frame	<input checked="" type="checkbox"/>
Metal Face Beaded Frame	<input checked="" type="checkbox"/>

DOOR SIZE	
300 x 300mm	<input checked="" type="checkbox"/>
450 x 450mm	<input checked="" type="checkbox"/>
600 x 600mm	<input checked="" type="checkbox"/>
600 x 300mm	<input checked="" type="checkbox"/>
900 x 600mm	<input checked="" type="checkbox"/>
1200 x 600mm	<input checked="" type="checkbox"/>



Metal Face Picture Frame  
450x450mm  
Air Tight Access Panel

DESIGNED BY CEILDOOR, TESTED BY EXPERTS

# OUR TOP PERFORMING ACCESS PANEL FOR REDUCING NOISE



**ACOUSTIC ACCESS PANELS**  
effectively reduces sound transference



Ceildoor's acoustic access panels are for use in environments that require sound containment such as concert halls and recording studios to schools, libraries and lecture theatres:

Tested by **UNIVERSITY OF SALFORD ACOUSTIC TESTING LABORATORY** - a UKAS accredited test centre - to ensure it meets UK building regulation standards of **BS EN ISO 140-3:1995 / BS EN 717 - 1:1997**

Designed to fit securely in **BOTH WALLS AND CEILINGS**

One of the most **DURABLE, EASY TO FIT** access hatches

A range of **DOOR AND FRAMES** for different applications

Our Acoustic access panels are constructed of 1mm zintec steel and are fully polyester powder coated - a solid and durable build that is also highly resistant to weather, abrasion, rust and chemical or solvent corrosion.

Our acoustic access panel is also fitted with gasket seals and porous sound absorbing plasterboard for acoustic isolation.

### SOUND TESTING AND CALCULATIONS

The sound pressure levels were measured using 1/3 octave band filters. Measurements covered all the 1/3 octave bands having centre frequencies in the range from 100Hz to 5000Hz.

If you provide us with data of the finished ceiling or wall environment, we can calculate the overall sound insulation value for you. Or we can provide your sound engineers with our acoustic access panel's sound reduction index to make calculations.

CONSTRUCTION	Acoustic
Metal Face Picture Frame	<input checked="" type="checkbox"/>
Metal Face Bead Frame	<input checked="" type="checkbox"/>
Plaster Face Bead Frame	<input checked="" type="checkbox"/>
Plaster Face Picture Frame	<input checked="" type="checkbox"/>
Beaded Door Bead Frame	<input checked="" type="checkbox"/>

DOOR SIZE	
300 x 300mm	<input checked="" type="checkbox"/>
450 x 450mm	<input checked="" type="checkbox"/>
600 x 600mm	<input checked="" type="checkbox"/>
600 x 300mm	<input checked="" type="checkbox"/>
900 x 600mm	<input checked="" type="checkbox"/>
1200 x 600mm	<input checked="" type="checkbox"/>

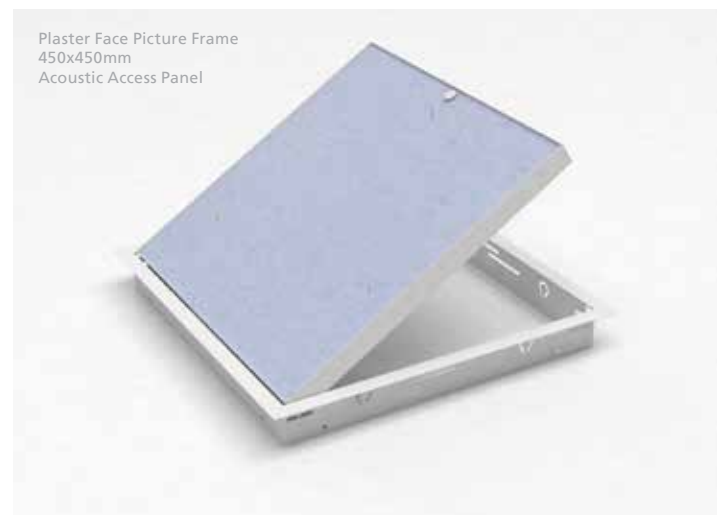





# GAS FLUE INSPECTION ACCESS HATCHES



Metal Face Picture Frame  
1 Hour Fire Rated  
300x300mm  
Unihatch Access Panel

Metal Face Bead Frame  
1 Hour Fire Rated  
450x450mm  
Unihatch Access Panel

New regulations mean all concealed inspection flues need to allow Gas Safe Registered engineers to inspect the flue for safety - with access hatches being the most effective solution.

The following information has been taken from Section 1.47 of Approved Document J:

“Where a flue is routed within a void, **appropriate means of access at strategic locations should be provided to allow the following aspects to be visually checked and confirmed.** ”

“Means of access for flues needs to be sufficiently sized and positioned to allow a visual inspection to be undertaken of the flue, particularly at any joints in the flue.”

“**Any ‘means of access’ should not impair any fire, thermal or acoustic requirements of the Building Regulations.** Refer to the relevant guidance in Approved Documents B, L and E. Where necessary, inspection panels or hatches should be fitted with resilient seals and **provide the similar standards of fire, thermal and acoustic isolation to the surrounding structure.**”

“**Access hatches should be at least 300mm x 300mm or larger** where necessary to allow sufficient access to the void to look along the length of the flue.”

Our product range includes **suitable access hatches for Part J regulation compliance.**

We highly recommend getting advice from a **Gas Safe registered engineer** prior to installing.

An important consideration for any Flue Inspection access hatch is that to fully comply with Part J - it **must match the criteria of the environment it is installed in.**

If in doubt, speak to one of our team who will be happy to provide guidance.

CONSTRUCTION	Flue Inspection Hatch
Metal Faced Picture Frame	<input checked="" type="checkbox"/>
Metal Faced Bead Frame	<input checked="" type="checkbox"/>
Plaster Faced Bead Frame	<input checked="" type="checkbox"/>
Plaster Faced Picture Frame	<input checked="" type="checkbox"/>

DOOR SIZE	
300 x 300mm	<input checked="" type="checkbox"/>
450 x 450mm	<input checked="" type="checkbox"/>
600 x 600mm	<input checked="" type="checkbox"/>
600 x 300mm	<input checked="" type="checkbox"/>
900 x 600mm	<input checked="" type="checkbox"/>
1200 x 600mm	<input checked="" type="checkbox"/>

SECURE YOUR ACCESS PANEL

# LOCKING SOLUTIONS FOR ANY NEED



Our Budget lock is fitted as standard across our range of access panels offering a simple but effective lock for general use.

We also fit other locks for added security or protection from tampering, weather, water and dust. Below is a selection of popular choices.



**Slotted  
Cam Lock**



**Triangular  
Cam Lock**



**Budget  
Lock**



**Three Way  
Lock**



**Trigger  
Touch Latch**



**Anti-Tamper  
Lock**



**Radial Pin  
Security Lock**



**Standard  
Barrel Lock**

## **Combined Three Way and Europrofile Lock**

We recommend using our combined 3 Way Europrofile cylinder locking system - a robust solution to large access panels and hatches.

The unique design also fits our versatile Unihatch ranges of access panels and hatches.



## MADE IN THE UK

Ceildoor manufactures its range of patented products in the UK, based at Wolverhampton.

...Feel good about supporting British Manufacturing



### FAST DELIVERY

Delivered by the end of next working day for instock items



### EXPERT ADVICE

Help with choosing the right product to installation and aftercare



### CUSTOMER SERVICE

Our friendly and professional team always ready to help you

---

Unit 5 Strawberry Lane Industrial Estate, Strawberry Lane, Wolverhampton, WV13 3RS

[www.accesshatch.com](http://www.accesshatch.com) | [salesteam@ceildoorproducts.co.uk](mailto:salesteam@ceildoorproducts.co.uk) | 0845 370 0852

© Copyright Ceildoor Products Ltd